

Marlow, NH

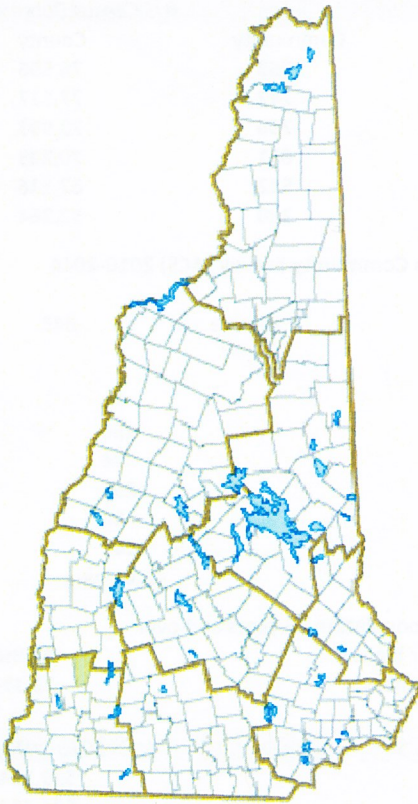

Community Contact

Town of Marlow
Jacqui Fay, Executive Administrator
167 NH Route 123, Town Office
Marlow, NH 03456-0184

Telephone
Fax
E-mail
Web Site

(603) 446-2245
(603) 446-3806
marlowtownoffice@marlownh.gov
www.marlownh.gov

Municipal Office Hours

Selectmen: Monday, 7 pm; Town Office: Monday, Tuesday, Thursday, Friday, 10 am - 1 pm, 2 pm - 3:30 pm; Town Clerk: Wednesday, 4:30 pm - 7 pm, Thursday, 10 am - 12:30 pm; Tax Collector: Tuesday, 5 pm - 7 pm

County
Labor Market Area
Tourism Region
Planning Commission
Regional Development

Cheshire
Keene, NH Micropolitan NECTA
Monadnock
Southwest Region
Monadnock Economic Development Corp.

Election Districts
US Congress
Executive Council
State Senate
State Representative

District 2
District 2
District 8
Cheshire County District 2

Incorporated: 1761

Origin: This territory was first chartered in 1753 as Addison, after Joseph Addison, Secretary of State for England, who signed the appointment papers making John Wentworth Lieutenant Governor of New Hampshire under the jurisdiction of Massachusetts in 1717. As a result of the French and Indian War, few original grantees settled there under the terms of the charter. The town was regranted in 1761 as Marlow, and the charter renewed in 1772. In some references, the name was in honor of Christopher Marlowe, the famed author and playwright; others indicate it was taken from the English town of the same name. Marlow was one of the towns that joined Vermont during the boundary dispute, but returned to New Hampshire in 1781.

Villages and Place Names: unknown

Population, Year of the First Census Taken: 313 residents in 1790

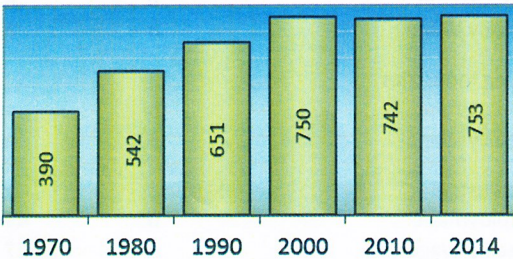

Population Trends: Population change for Marlow totaled 403 over 54 years, from 350 in 1960 to 753 in 2014. The largest decennial percent change was a 39 percent increase between 1970 and 1980; the second largest was a 20 percent increase between 1980 and 1990. The 2014 Census estimate for Marlow was 753 residents, which ranked 204th among New Hampshire's incorporated cities and towns.

Population Density and Land Area, 2014 (US Census Bureau): 28.9 persons per square mile of land area. Marlow contains 26.0 square miles of land area and 0.4 square miles of inland water area.

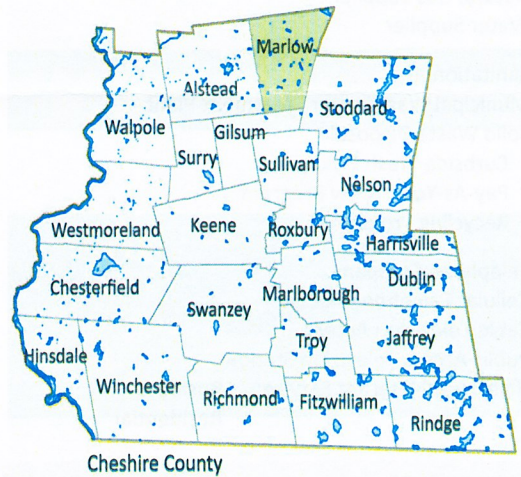

MUNICIPAL SERVICES	
Type of Government	Selectmen
Budget: Municipal Appropriations, 2016	\$730,235
Budget: School Appropriations, 2016-2017	\$1,588,849
Zoning Ordinance	1986/13
Master Plan	2003
Capital Improvement Plan	No
Industrial Plans Reviewed By	Planning Board

Boards and Commissions	
Elected:	Selectmen; Library; Cemetery; Budget
Appointed:	Planning; Zoning; Conservation; Agricultural; Parks & Recreation

Public Library **Marlow Town**

EMERGENCY SERVICES	
Police Department	Part-time
Fire Department	Volunteer
Emergency Medical Service	Volunteer

Nearest Hospital(s)	Distance	Staffed Beds
Cheshire Medical Center, Keene	17 miles	116

UTILITIES	
Electric Supplier	Granite State; Eversource Energy; NH Electric Coop
Natural Gas Supplier	None
Water Supplier	Private wells
Sanitation	Private septic
Municipal Wastewater Treatment Plant	No
Solid Waste Disposal	None
Curbside Trash Pickup	None
Pay-As-You-Throw Program	No
Recycling Program	Mandatory
Telephone Company	Fairpoint
Cellular Telephone Access	Yes
Cable Television Access	Limited
Public Access Television Station	No
High Speed Internet Service: Business	Limited
Residential	Limited

PROPERTY TAXES <i>(NH Dept. of Revenue Administration)</i>	
2015 Total Tax Rate (per \$1000 of value)	\$25.59
2015 Equalization Ratio	100.6
2015 Full Value Tax Rate (per \$1000 of value)	\$25.61

2015 Percent of Local Assessed Valuation by Property Type	
Residential Land and Buildings	91.5%
Commercial Land and Buildings	5.2%
Public Utilities, Current Use, and Other	3.3%

HOUSING <i>(ACS 2010-2014)</i>	
Total Housing Units	413
Single-Family Units, Detached or Attached	393
Units in Multiple-Family Structures:	
Two to Four Units in Structure	0
Five or More Units in Structure	0
Mobile Homes and Other Housing Units	20

DEMOGRAPHICS <i>(US Census Bureau)</i>		
Total Population	Community	County
2014	753	76,596
2010	742	77,117
2000	750	73,993
1990	651	70,223
1980	542	62,116
1970	390	52,364

Demographics, American Community Survey (ACS) 2010-2014

Population by Gender		
Male	410	Female 343

Population by Age Group	
Under age 5	21
Age 5 to 19	156
Age 20 to 34	74
Age 35 to 54	255
Age 55 to 64	99
Age 65 and over	148
Median Age	46.0 years

Educational Attainment, population 25 years and over	
High school graduate or higher	91.8%
Bachelor's degree or higher	23.1%

INCOME, INFLATION ADJUSTED \$ *(ACS 2010-2014)*

Per capita income	\$29,284
Median family income	\$74,712
Median household income	\$66,250

Median Earnings, full-time, year-round workers	
Male	\$51,023
Female	\$44,583

Individuals below the poverty level	5.0%
-------------------------------------	-------------

LABOR FORCE *(NHES - ELMI)*

	2005	2015
Annual Average		
Civilian labor force	441	380
Employed	427	362
Unemployed	14	18
Unemployment rate	3.2%	4.7%

EMPLOYMENT & WAGES *(NHES - ELMI)*

	2004	2014
Annual Average Covered Employment		
Goods Producing Industries		
Average Employment	n	n
Average Weekly Wage	n	n
Service Providing Industries		
Average Employment	n	n
Average Weekly Wage	n	n
Total Private Industry		
Average Employment	n	49
Average Weekly Wage	n	\$ 627
Government (Federal, State, and Local)		
Average Employment	38	46
Average Weekly Wage	\$ 312	\$ 383
Total, Private Industry plus Government		
Average Employment	n	95
Average Weekly Wage	n	\$ 510

If "n" appears, data do not meet disclosure standards.

EDUCATION AND CHILD CARE

Schools students attend:

Marlow operates grades K-6; grades 7-12 are tuitioned to KeeneDistrict: **SAU 29**

Career Technology Center(s):

Cheshire Career Center (Keene); Fall Mountain RHS - CTE; Windham RCC (VT)Region: **13**

Educational Facilities (includes Charter Schools)

Elementary

Middle/Junior High

High School

Private/Parochial

Number of Schools

1

Grade Levels

K 1-6

Total Enrollment

24Nearest Community College: **River Valley**Nearest Colleges or Universities: **Keene State; New England; Antioch New England**

2016 NH Licensed Child Care Facilities (DHHS-Bureau of Child Care Licensing)

Total Facilities: **0** Total Capacity: **0****LARGEST BUSINESSES****PRODUCT/SERVICE****EMPLOYEES****ESTABLISHED**

Audio Accessories, Inc.

Audio cables, patch cords, & patch boards

30

1966

Employer Information Supplied by Municipality

TRANSPORTATION (distances estimated from city/town hall)

Road Access US Routes

State Routes

10, 123, 123A

Nearest Interstate, Exit

I-91 (VT), Exit 5

Distance

20 miles

Railroad

No

Public Transportation

No

Nearest Public Use Airport, General Aviation

Dillant-Hopkins, Swanzey

Runway

6,201 ft. asphaltLighted? **Yes**

Navigation Aids?

Yes

Nearest Airport with Scheduled Service

Lebanon Municipal

Distance

49 miles

Number of Passenger Airlines Serving Airport

1

Driving distance to select cities:

Manchester, NH

58 miles

Portland, Maine

150 miles

Boston, Mass.

108 miles

New York City, NY

237 miles

Montreal, Quebec

231 miles**COMMUTING TO WORK***(ACS 2010-2014)*

Workers 16 years and over

Drove alone, car/truck/van

85.5%

Carpooled, car/truck/van

5.0%

Public transportation

0.0%

Walked

3.5%

Other means

0.0%

Worked at home

5.9%

Mean Travel Time to Work

34.8 minutes**Percent of Working Residents: ACS 2010-2014**

Working in community of residence

14.2

Commuting to another NH community

77.2

Commuting out-of-state

8.6**RECREATION, ATTRACTIONS, AND EVENTS**

Municipal Parks

YMCA/YWCA

Boys Club/Girls Club

Golf Courses

Swimming: Indoor Facility

Swimming: Outdoor Facility

Tennis Courts: Indoor Facility

Tennis Courts: Outdoor Facility

Ice Skating Rink: Indoor Facility

Bowling Facilities

X Museums

Cinemas

Performing Arts Facilities

X Tourist Attractions**X** Youth Organizations (i.e., Scouts, 4-H)

Youth Sports: Baseball

Youth Sports: Soccer

Youth Sports: Football

Youth Sports: Basketball

Youth Sports: Hockey

Campgrounds

X Fishing/Hunting**X** Boating/Marinas**X** Snowmobile Trails**X** Bicycle Trails**X** Cross Country Skiing

Beach or Waterfront Recreation Area

Overnight or Day Camps

Nearest Ski Area(s): **Mount Sunapee**Other: **Rock Climbing**